

Conexão TEE macho central rosca NPT (cônica)

Somente Corpo

Com porca e anilha

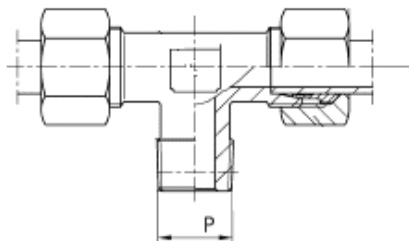
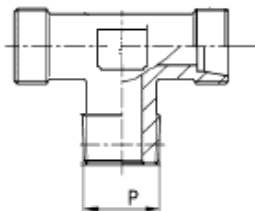

| Série | Bar | Código Antigo | Tubo | Rosca Tubo | P | Código Novo | |
|--------|-----|--------------------|--------------------|------------|---------------|------------------|------------------|
| LEVE | 315 | TMA 06X1/8 NPT-L | 6 | 12x1.5 | 1/8"27 | XX3917271X-06-02 | |
| | | TMA 08X1/4 NPT-L | 8 | 14x1.5 | 1/4"-18 | XX3917271X-08-04 | |
| | | TMA 10X1/4 NPT-L | 10 | 16x1.5 | 1/4"-18 | XX3917271X-10-04 | |
| | | TMA 10X3/8 NPT-L | 10 | 16x1.5 | 3/8"-18 | XX3917271X-10-06 | |
| | | TMA 12X3/8 NPT-L | 12 | 18x1.5 | 3/8"-18 | XX3917271X-12-06 | |
| | | TMA 15X1/2 NPT-L | 15 | 22x1.5 | 1/2"-14 | XX3917271X-15-08 | |
| | 160 | TMA 18X1/2 NPT-L | 18 | 26x1.5 | 1/2"-14 | XX3917271X-18-08 | |
| | | TMA 22X3/4 NPT-L | 22 | 30x2.0 | 3/4"-14 | XX3917271X-22-12 | |
| | | TMA 28X1 NPT-L | 28 | 36x2.0 | 1"-11.1/2 | XX3917271X-28-16 | |
| | | TMA 35X1.1/4 NPT-L | 35 | 45x2.0 | 1.1/4"-11.1/2 | XX3917271X-35-20 | |
| | | TMA 42X1.1/2 NPT-L | 42 | 52x2.0 | 1.1/2"-11.1/2 | XX3917271X-42-24 | |
| PESADA | 630 | TMA 06X1/4 NPT-S | 6 | 14x1.5 | 1/4"-18 | XX3918271X-06-04 | |
| | | TMA 08X1/4 NPT-S | 8 | 16x1.5 | 1/4"-18 | XX3918271X-08-04 | |
| | | TMA 10X3/8 NPT-S | 10 | 18x1.5 | 3/8"-18 | XX3918271X-10-06 | |
| | | TMA 12X3/8 NPT-S | 12 | 20x1.5 | 3/8"-18 | XX3918271X-12-06 | |
| | | TMA 14X1/2 NPT-S | 14 | 22x1.5 | 1/2"-14 | XX3918271X-14-08 | |
| | 400 | TMA 16X1/2 NPT-S | 16 | 24x1.5 | 1/2"-14 | XX3918271X-16-08 | |
| | | TMA 20X1/2 NPT-S | 20 | 30x2.0 | 1/2"-14 | XX3918271X-20-08 | |
| | | TMA 20X3/4 NPT-S | 20 | 30x2.0 | 3/4"-14 | XX3918271X-20-12 | |
| | | TMA 25X1 NPT-S | 25 | 36x2.0 | 1"-11.1/2 | XX3918271X-25-16 | |
| | | TMA 30X1.1/4 NPT-S | 30 | 42x2.0 | 1.1/4"-11.1/2 | XX3918271X-30-20 | |
| | 315 | | TMA 38X1.1/2 NPT-S | 38 | 52x2.0 | 1.1/2"-11.1/2 | XX3918271X-38-24 |

Conexão TEE macho lateral rosca NPT (cônica)

Somente corpo

Com porca e anilha

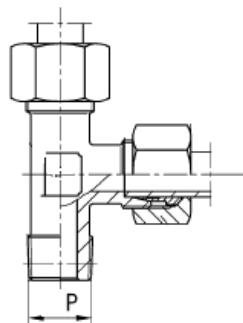
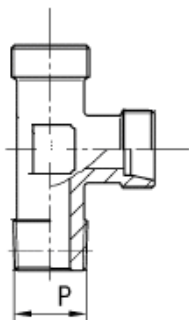

| Série | Bar | Código Antigo | Tubo | Rosca Tubo | P | Código Novo |
|--------|------------------|--------------------|--------|------------|------------------|------------------|
| LEVE | 315 | TVA 06X1/8 NPT-L | 6 | 12x1.5 | 1/8"-27 | XX3817271X-06-02 |
| | | TVA 08X1/4 NPT-L | 8 | 14x1.5 | 1/4"-18 | XX3817271X-08-04 |
| | | TVA 10X1/4 NPT-L | 10 | 16x1.5 | 1/4"-18 | XX3817271X-10-04 |
| | | TVA 12X3/8 NPT-L | 12 | 18x1.5 | 3/8"-18 | XX3817271X-12-06 |
| | | TVA 15X1/2 NPT-L | 15 | 22x1.5 | 1/2"-14 | XX3817271X-15-08 |
| | TVA 18X1/2 NPT-L | 18 | 26x1.5 | 1/2"-14 | XX3817271X-18-08 | |
| | 160 | TVA 22X3/4 NPT-L | 22 | 30x2.0 | 3/4"-14 | XX3817271X-22-12 |
| | | TVA 28X1 NPT-L | 28 | 36x2.0 | 1"-11.1/2 | XX3817271X-28-16 |
| | | TVA 35X1.1/4 NPT-L | 35 | 45x2.0 | 1.1/4"-11.1/2 | XX3817271X-35-20 |
| | | TVA 42X1.1/2 NPT-L | 42 | 52x2.0 | 1.1/2"-11.1/2 | XX3817271X-42-24 |
| PESADA | 630 | TVA 06X1/4 NPT-S | 6 | 14x1.5 | 1/4"-18 | XX3818271X-06-04 |
| | | TVA 08X1/4 NPT-S | 8 | 16x1.5 | 1/4"-18 | XX3818271X-08-04 |
| | | TVA 10X3/8 NPT-S | 10 | 18x1.5 | 3/8"-18 | XX3818271X-10-06 |
| | | TVA 12X3/8 NPT-S | 12 | 20x1.5 | 3/8"-18 | XX3818271X-12-06 |
| | | TVA 14X1/2 NPT-S | 14 | 22x1.5 | 1/2"-14 | XX3818271X-14-08 |
| | 400 | TVA 16X1/2 NPT-S | 16 | 24x1.5 | 1/2"-14 | XX3818271X-16-08 |
| | | TVA 16X3/4 NPT-S | 16 | 24x1.5 | 3/4"-14 | XX3818271X-16-12 |
| | | TVA 20X3/4 NPT-S | 20 | 30x2.0 | 3/4"-14 | XX3818271X-20-12 |
| | | TVA 25X1 NPT-S | 25 | 36x2.0 | 1"-11.1/2 | XX3818271X-25-16 |
| | | TVA 30X1.1/4 NPT-S | 30 | 42x2.0 | 1.1/4"-11.1/2 | XX3818271X-30-20 |
| | 315 | TVA 38X1.1/2 NPT-S | 38 | 52x2.0 | 1.1/2"-11.1/2 | XX3818271X-38-24 |

TEE Igual

Somente Corpo

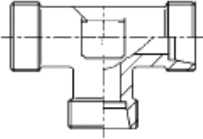

Com porca e anilha

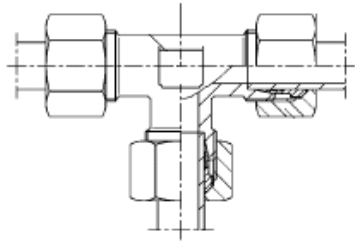

| Série | Bar | Código Antigo | Tubo | Rosca Tubo | Código Novo |
|------------|-----|---------------|------|------------|------------------|
| Super Leve | 100 | TIA 04-LL | 4 | 8x1.0 | XX3716161X-04-04 |
| | | TIA 06-LL | 6 | 10x1.0 | XX3716161X-06-06 |
| | | TIA 08-LL | 8 | 12x1.0 | XX3716161X-08-08 |
| LEVE | 315 | TIA 06-L | 6 | 12x1.5 | XX3717171X-06-06 |
| | | TIA 08-L | 8 | 14x1.5 | XX3717171X-08-08 |
| | | TIA 10-L | 10 | 16x1.5 | XX3717171X-10-10 |
| | | TIA 12-L | 12 | 18x1.5 | XX3717171X-12-12 |
| | | TIA 15-L | 15 | 22x1.5 | XX3717171X-15-15 |
| | | TIA 18-L | 18 | 26x1.5 | XX3717171X-18-18 |
| | 160 | TIA 22-L | 22 | 30x2.0 | XX3717171X-22-22 |
| | | TIA 28-L | 28 | 36x2.0 | XX3717171X-28-28 |
| | | TIA 35-L | 35 | 45x2.0 | XX3717171X-35-35 |
| | | TIA 42-L | 42 | 52x2.0 | XX3717171X-42-42 |
| PESADA | 630 | TIA 06-S | 6 | 14x1.5 | XX3718181X-06-06 |
| | | TIA 08-S | 8 | 16x1.5 | XX3718181X-08-08 |
| | | TIA 10-S | 10 | 18x1.5 | XX3718181X-10-10 |
| | | TIA 12-S | 12 | 20x1.5 | XX3718181X-12-12 |
| | | TIA 14-S | 14 | 22x1.5 | XX3718181X-14-14 |
| | | TIA 16-S | 16 | 24x1.5 | XX3718181X-16-16 |
| | 400 | TIA 20-S | 20 | 30x2.0 | XX3718181X-20-20 |
| | | TIA 25-S | 25 | 36x2.0 | XX3718181X-25-25 |
| | | TIA 30-S | 30 | 42x2.0 | XX3718181X-30-30 |
| | | TIA 38-S | 38 | 52x2.0 | XX3718181X-38-38 |
| | 315 | TIA 38-S | 38 | 52x2.0 | XX3718181X-38-38 |

TEE lateral orientável DKO x Tubo com porca e anilha

Somente Corpo

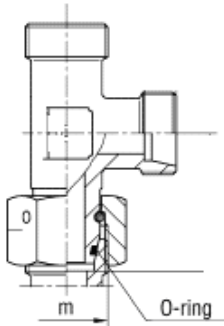

Com porca e anilha

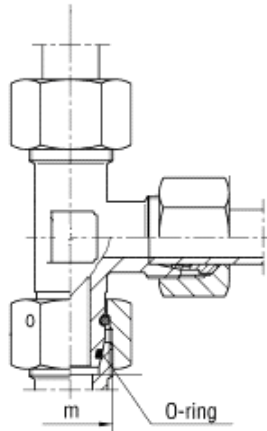

| Série | Bar | Código Antigo | Tubo | Rosca Tubo | Código Novo |
|--------|------------|---------------|--------|------------------|------------------|
| LEVE | 315 | MTVLA 06-L | 6 | 12x1.5 | XX3817431X-06-06 |
| | | MTVLA 08-L | 8 | 14x1.5 | XX3817431X-08-08 |
| | | MTVLA 10-L | 10 | 16x1.5 | XX3817431X-10-10 |
| | | MTVLA 12-L | 12 | 18x1.5 | XX3817431X-12-12 |
| | | MTVLA 15-L | 15 | 22x1.5 | XX3817431X-15-15 |
| | 160 | MTVLA 18-L | 18 | 26x1.5 | XX3817431X-18-18 |
| | | MTVLA 22-L | 22 | 30x2.0 | XX3817431X-22-22 |
| | | MTVLA 28-L | 28 | 36x2.0 | XX3817431X-28-28 |
| PESADA | 630 | MTVLA 35-L | 35 | 45x2.0 | XX3817431X-35-35 |
| | | MTVLA 42-L | 42 | 52x2.0 | XX3817431X-42-42 |
| | | MTVLA 06-S | 6 | 14x1.5 | XX3818441X-06-06 |
| | | MTVLA 08-S | 8 | 16x1.5 | XX3818441X-08-08 |
| | | MTVLA 10-S | 10 | 18x1.5 | XX3818441X-10-10 |
| | 400 | MTVLA 12-S | 12 | 20x1.5 | XX3818441X-12-12 |
| | | MTVLA 14-S | 14 | 22x1.5 | XX3818441X-14-14 |
| | | MTVLA 16-S | 16 | 24x1.5 | XX3818441X-16-16 |
| | | MTVLA 20-S | 20 | 30x2.0 | XX3818441X-20-20 |
| | | MTVLA 25-S | 25 | 36x2.0 | XX3818441X-25-25 |
| 315 | MTVLA 30-S | 30 | 42x2.0 | XX3818441X-30-30 | |
| | MTVLA 38-S | 38 | 52x2.0 | XX3818441X-38-38 | |

TEE central orientável DKO x Tubo com porca e anilha

Somente corpo

Com porca e anilha

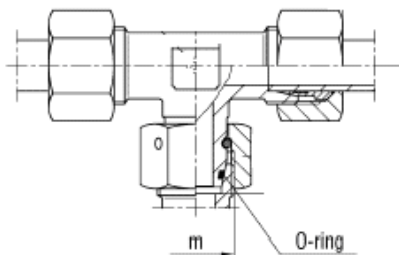
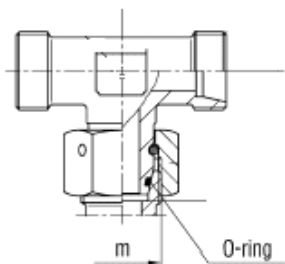

| Série | Bar | Código Antigo | Tubo | m | Código Novo |
|--------|-----|---------------|------|--------|------------------|
| LEVE | 315 | MTLA 06-L | 6 | 12x1.5 | XX3917431X-06-06 |
| | | MTLA 08-L | 8 | 14x1.5 | XX3917431X-08-08 |
| | | MTLA 10-L | 10 | 16x1.5 | XX3917431X-10-10 |
| | | MTLA 12-L | 12 | 18x1.5 | XX3917431X-12-12 |
| | | MTLA 15-L | 15 | 22x1.5 | XX3917431X-15-15 |
| | | MTLA 18-L | 18 | 26x1.5 | XX3917431X-18-18 |
| | 160 | MTLA 22-L | 22 | 30x2.0 | XX3917431X-22-22 |
| | | MTLA 28-L | 28 | 36x2.0 | XX3917431X-28-28 |
| | | MTLA 35-L | 35 | 45x2.0 | XX3917431X-35-35 |
| | | MTLA 42-L | 42 | 52x2.0 | XX3917431X-42-42 |
| PESADA | 630 | MTLA 06-S | 6 | 14x1.5 | XX3918441X-06-06 |
| | | MTLA 08-S | 8 | 16x1.5 | XX3918441X-08-08 |
| | | MTLA 10-S | 10 | 18x1.5 | XX3918441X-10-10 |
| | | MTLA 12-S | 12 | 20x1.5 | XX3918441X-12-12 |
| | | MTLA 14-S | 14 | 22x1.5 | XX3918441X-14-14 |
| | 400 | MTLA 16-S | 16 | 24x1.5 | XX3918441X-16-16 |
| | | MTLA 20-S | 20 | 30x2.0 | XX3918441X-20-20 |
| | | MTLA 25-S | 25 | 36x2.0 | XX3918441X-25-25 |
| | | MTLA 30-S | 30 | 42x2.0 | XX3918441X-30-30 |
| | 315 | MTLA 38-S | 38 | 52x2.0 | XX3918441X-38-38 |

TEE lateral macho BSP orientável

Somente corpo

Com porca a anilha

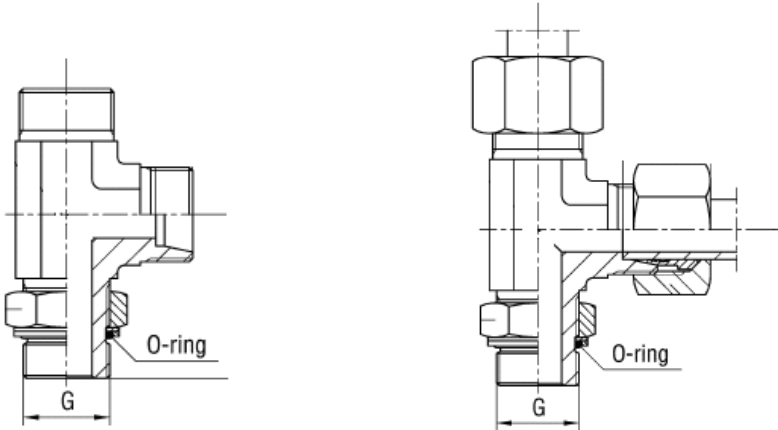

| Série | Bar | Código Antigo | Tubo | Rosca Tubo | G | Código Novo |
|--------|-----|--------------------|------|------------|-----------|------------------|
| LEVE | 315 | TVA 06X1/8 BSP-L | 6 | 12x1.5 | 1/8"-28 | XX3817141X-06-02 |
| | | TVA 08X1/4 BSP-L | 8 | 14x1.5 | 1/4"-19 | XX3817141X-08-04 |
| | | TVA 10X1/4 BSP-L | 10 | 16x1.5 | 1/4"-19 | XX3817141X-10-04 |
| | 250 | TVA 12X3/8 BSP-L | 12 | 18x1.5 | 3/8"-19 | XX3817141X-12-06 |
| | | TVA 15X1/2 BSP-L | 15 | 22x1.5 | 1/2"-14 | XX3817141X-15-08 |
| | | TVA 18X1/2 BSP-L | 18 | 26x2.0 | 1/2"-14 | XX3817141X-18-08 |
| | 160 | TVA 22X3/4 BSP-L | 22 | 30x2.0 | 3/4"-14 | XX3817141X-22-12 |
| | | TVA 28X1 BSP-L | 28 | 36x2.0 | 1"-11 | XX3817141X-28-16 |
| | | TVA 35X1.1/4 BSP-L | 35 | 45x2.0 | 1.1/4"-11 | XX3817141X-35-20 |
| | | TVA 42X1.1/2 BSP-L | 42 | 52x2.0 | 1.1/2"-11 | XX3817141X-24-42 |
| PESADA | 315 | TVA 06X1/4 BSP-S | 6 | 14x1.5 | 1/4"-19 | XX3818141X-06-04 |
| | | TVA 08X1/4 BSP-S | 8 | 16x1.5 | 1/4"-19 | XX3818141X-08-04 |
| | 250 | TVA 10X3/8 BSP-S | 10 | 18x1.5 | 3/8"-19 | XX3818141X-10-06 |
| | | TVA 12X3/8 BSP-S | 12 | 20x1.5 | 3/8"-19 | XX3818141X-12-06 |
| | | TVA 14X1/2 BSP-S | 14 | 22x1.5 | 1/2"-14 | XX3818141X-14-08 |
| | | TVA 16X1/2 BSP-S | 16 | 24x1.5 | 1/2"-14 | XX3818141X-16-08 |
| | 200 | TVA 20X3/4 BSP-S | 20 | 30x2.0 | 3/4"-14 | XX3818141X-20-12 |
| | | TVA 25X1 BSP-S | 25 | 36x2.0 | 1"-11 | XX3818141X-25-16 |
| | | TVA 30X1.1/4 BSP-S | 30 | 42x2.0 | 1.1/4"-11 | XX3818141X-30-20 |
| | | TVA 38X1.1/2 BSP-S | 38 | 52x2.0 | 1.1/2"-11 | XX3818141X-38-24 |